

Suspension rings

UV30



Description

For suspension of circular ducting. For insulated duct it is recommended that the suspension ring is mounted inside the insulation.

Dimensions

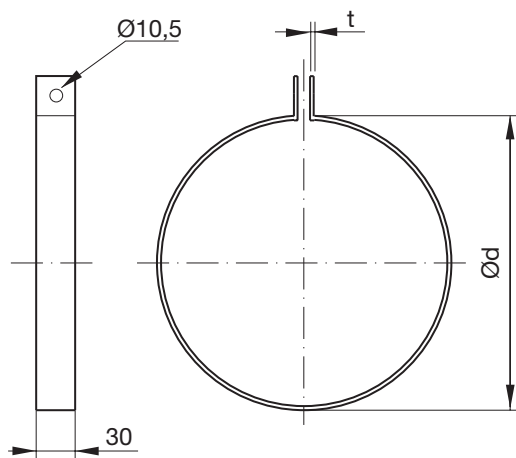

Dimensions

Ød nom	t [mm]	m [kg]
63	1,25	0,09
80 ^{1 2 3}	1,25	0,11
100 ^{1 2 3}	1,25	0,13
112	1,25	0,15
125 ^{1 2 3}	1,25	0,16
140	1,50	0,18
150	1,50	0,19
160 ^{1 2 3}	1,50	0,20
180	1,50	0,22
200 ^{1 2 3}	1,50	0,24
224	1,50	0,27
250 ^{1 2 3}	1,50	0,30
280	1,50	0,34
300	1,50	0,35
315 ^{1 2 3}	1,50	0,36
355	2,00	0,42
400 ^{1 2 3}	2,00	0,47
450	2,00	0,53
500 ^{1 2 3}	2,00	0,65
560	2,00	0,68
600	2,00	0,70
630 ^{1 2 3}	2,00	0,73
710	3,00	0,82
800 ^{1 2 3}	3,00	0,92
900	3,00	1,04
1000 ^{2 3}	3,00	1,15
1120	3,00	1,29
1250 ^{2 3}	3,00	1,43

- ¹ Can also be delivered in stainless steel 4404
- ² Can also be delivered in aluminiumzink
- ³ Can also be delivered in zincmagnesium

Ordering example

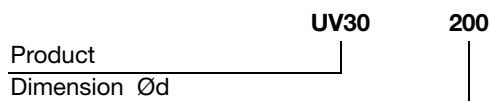

Suspension rings

UV30

Technical data

Max recommended load for different fire classes.

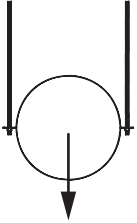

Installation	Ventilation system					Smoke control system
	R0 no fire class	R15	R30	R45	R60	
Dim	kg	kg	kg	kg	kg	kg
63-1250	100	100	100	100	100	100